



## Plainfield Bus Survey

The Town of Plainfield, in cooperation with the Northeastern Connecticut Transit District, is considering the re-introduction of transit bus service to the Town. Part of the process is to gauge community support for the this service. We ask that you fill out this survey and return it to NECTD. Thank you.

**If available, would you use transit services in Plainfield?**

- Yes  No  Not Sure

**If transit connections were made outside of Plainfield would which connection would you most likely use:**

- Griswold/Lisbon - south  Killingly/Brooklyn - north

**For what reasons would you use transit?**

- Work  Medical  Food/Pharmacy  Other \_\_\_\_\_

**What time would you prefer to take a bus?**

- Morning  Afternoon  Both

**What is the farthest distance you would be willing to walk or bike to a bus stop?**

- Not possible  1/2 mile  Other \_\_\_\_\_  
 1/4 mile  3/4 mile

**How often would you use transit?**

- 1-3 times per week  3-5 times per week  Daily  Occasionally

**What is the longest amount of time you would be willing to ride on the bus?**

- 20 minutes  30 minutes  Does not matter

**What is the most you would pay for a one way bus ride?**

- \$0.50  \$1.00  \$2.00

**What area of town do you live in?**

- Wauregan  Central Village  Other \_\_\_\_\_  
 Moosup  Plainfield Village

**Are there stops or times for stops that are not on the schedule that should or should not be there?**

---



---

**Additional Comments:**

---



---



---

Please return completed survey to the Town Hall, Aldrich Library or the NECTD by mail (see below for address) or scan and email to [necogoffices@necog.org](mailto:necogoffices@necog.org)

The Northeastern Connecticut Transit District (NECTD) is committed to a policy of non-discrimination in the conduct of its business, including its Title VI responsibilities and to the delivery of equitable and accessible transportation services. Northeastern Connecticut Transit assures that no person shall on the grounds of race, color, or national origin as provided by Title VI of the Civil Rights Act of 1964, , as amended (42 USC Section 2000d), 49 CFR Part 21, and 23 CFR Part 200, FTA Circular 4702.1.B, 49 CFR Part 303 and other related acts and regulations be excluded from participation in, be denied the benefits of, or be otherwise subjected to discrimination under any program or activity. NECTD further assures every effort will be made to ensure nondiscrimination in all of its programs and activities, whether those programs and activities are federally funded or not. Title VI and its implementing regulations require that FTA recipients take responsible steps to ensure meaningful access to the benefits, services, information, and other important portions of their programs and activities for individuals who are Limited English Proficient (LEP). To that end, NECTD provides translation and interpretation services free of charge upon request by calling (860) 774-3902. NECTD's Title VI Policy as well as complaint procedures may be found on its website at [necog.org](http://necog.org).

# Proposed Plainfield Line

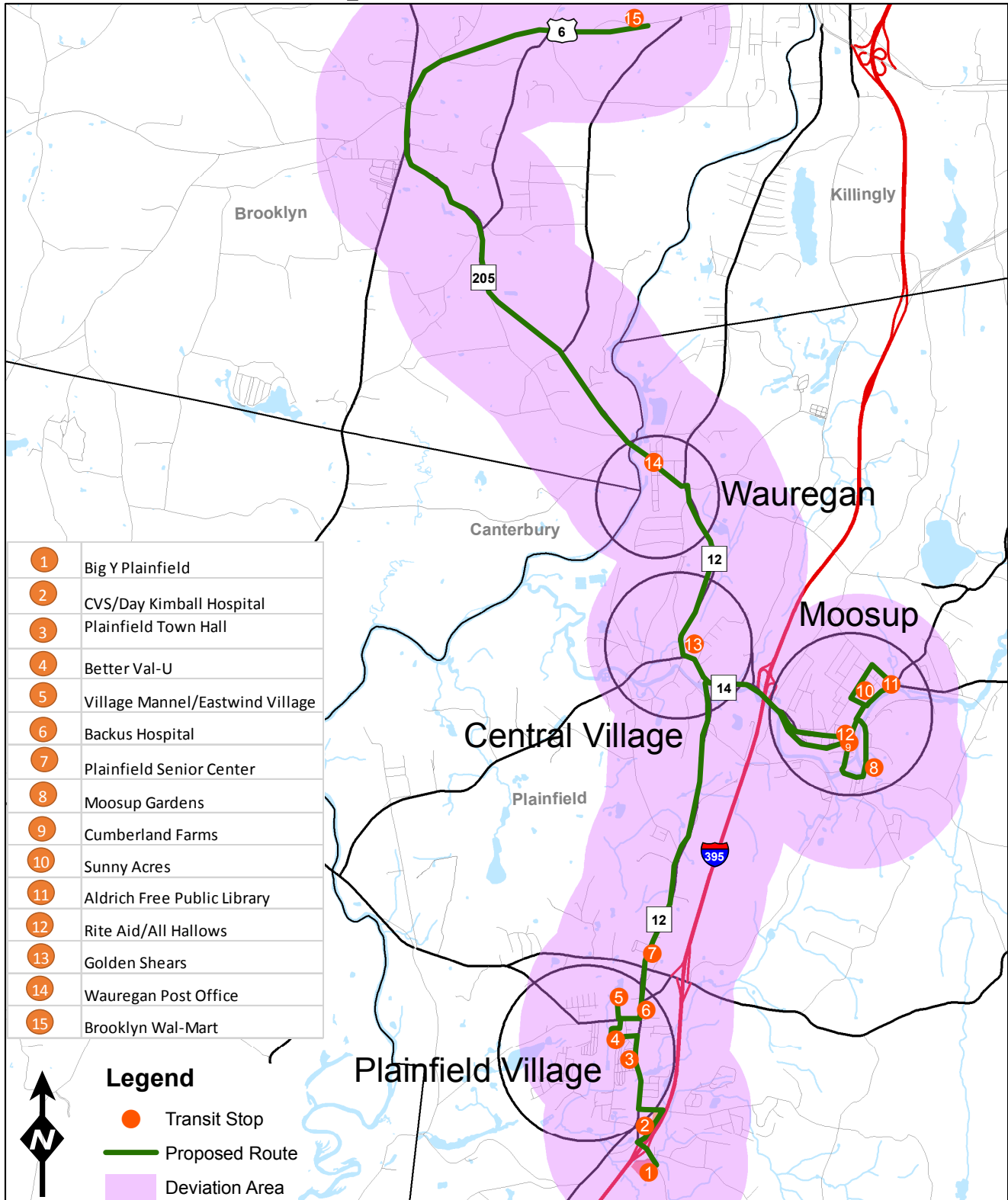

Note: This map is for planning purposes only and contains no authoritative data. Basemap Source ArcGIS Image Service  
Produced by the Northeastern Connecticut Council of Governments

0 0.5 1 2 Miles

Questions? Call us at 860-774-3902